

Wisconsin Registered Land Surveyor S-1594

Rt. 3, Box 273
Elkhorn, Wisconsin 53121
Phone: (414) 723-4260 (office)
(414) 723-4813 (residence)

PLAT OF SURVEY

LOT 15 AND 16, BLOCK 1 OF INDIAN TRAIL
SUBDIVISION, located in the Northwest 1/4
of the Southwest 1/4 of Section 26, and the
Northeast 1/4 of the Southeast 1/4 and the
Southeast 1/4 of the Southeast 1/4 of
Section 27, Town 4 North, Range 15 East,
Walworth County, Wisconsin.

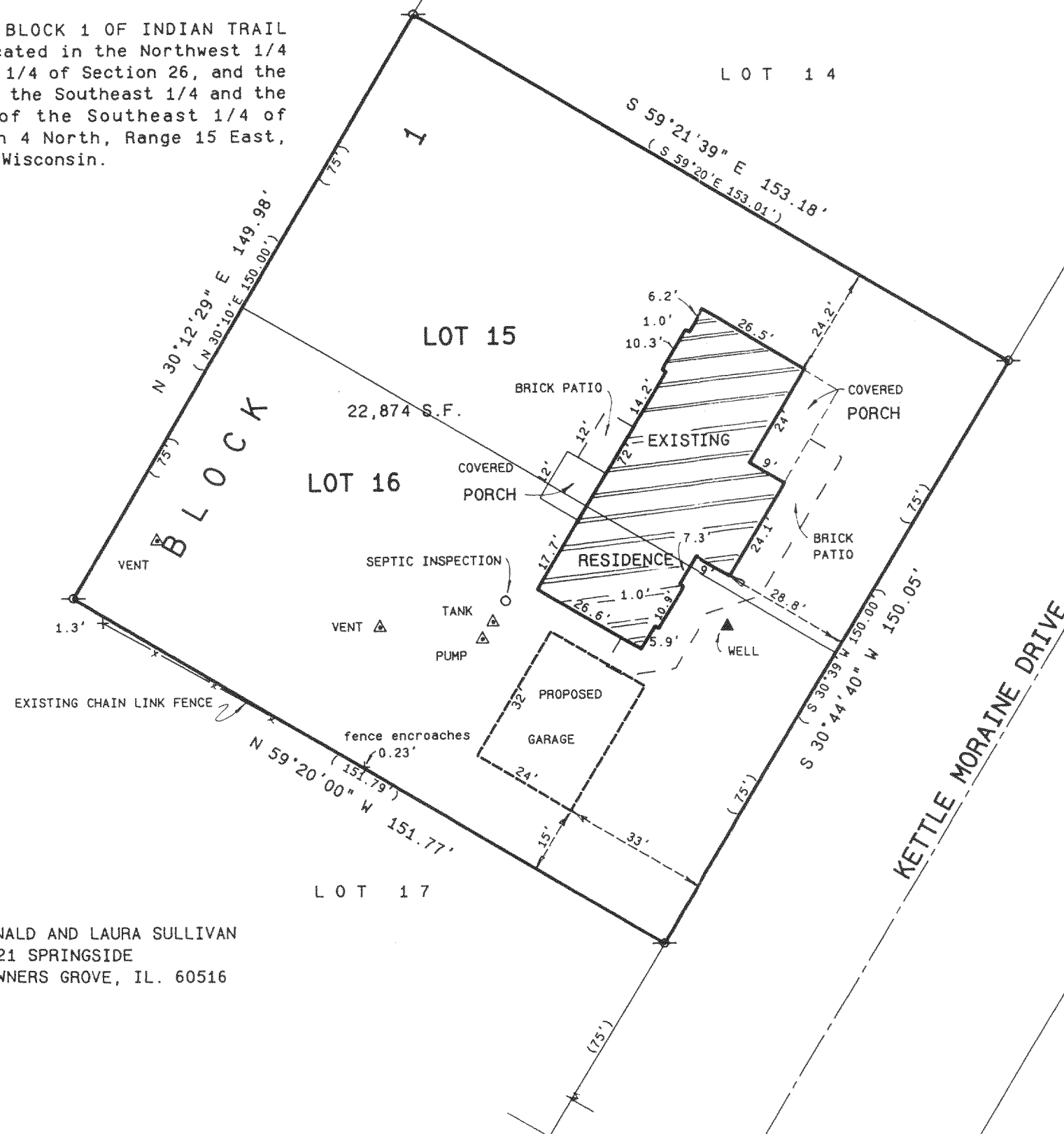

OWNERS: DONALD AND LAURA SULLIVAN
6821 SPRINGSIDE
DOWNERS GROVE, IL. 60516







415-7666

DITS-15

RECEIVED
AUG 30 2000



Legend

-  FOUND IRON PIPE
 FOUND IRON ROD
 FOUND BRASS CAPPED MONUMENT
 FOUND CONCRETE MONUMENT
 CHISEL CUT IN CONCRETE
 SET IRON ROD, 24" LONG, WEIGHING
 1.5 LBS./LINEAL FT., 3/4" DIA.
 SET IRON ROD, 30" LONG, WEIGHING
 4.5 LBS./LINEAL FT., 1-11/16" DIA.
 (xx) RECORDED AS DIMENSION
 — x — x — EXISTING FENCE



SCALE: 1" = 30 FEET

"I hereby certify that I have surveyed the above described property and that the above map is a true representation thereof and shows the size and location of the property, its exterior boundaries, the location of all visible structures and dimensions of all principal buildings thereon, boundary fences, apparent easements, roadways and visible encroachments, if any."

"This survey is made for the use of the present owners of the property, and also those who purchase, mortgage, or guarantee the title thereto within one year from date hereof."

Kenneth B. Abernathy, Jr.

KENNETH B. ABERNATHY, JR.
WISCONSIN REGISTERED LAND SURVEYOR,
S-1594

Date: MARCH 30, 2000 Job No. 99.114

